

Popplet: mappe concettuali interattive

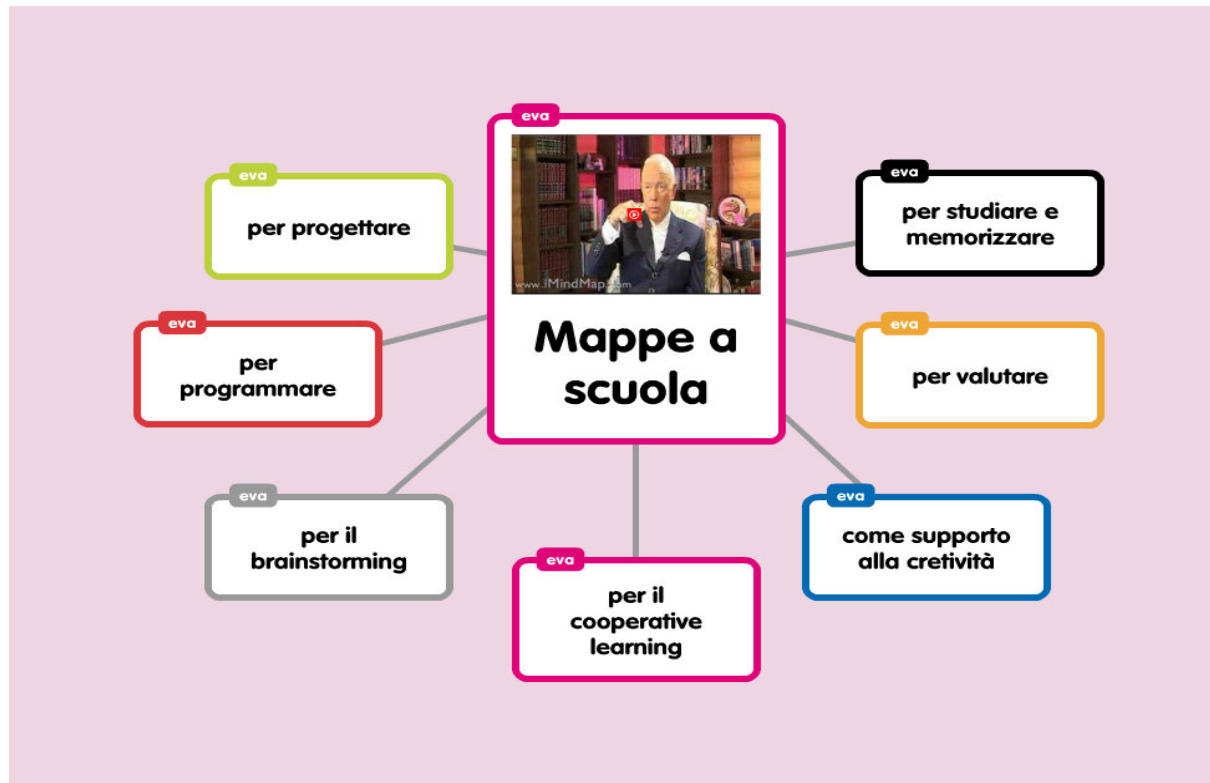

Un esempio

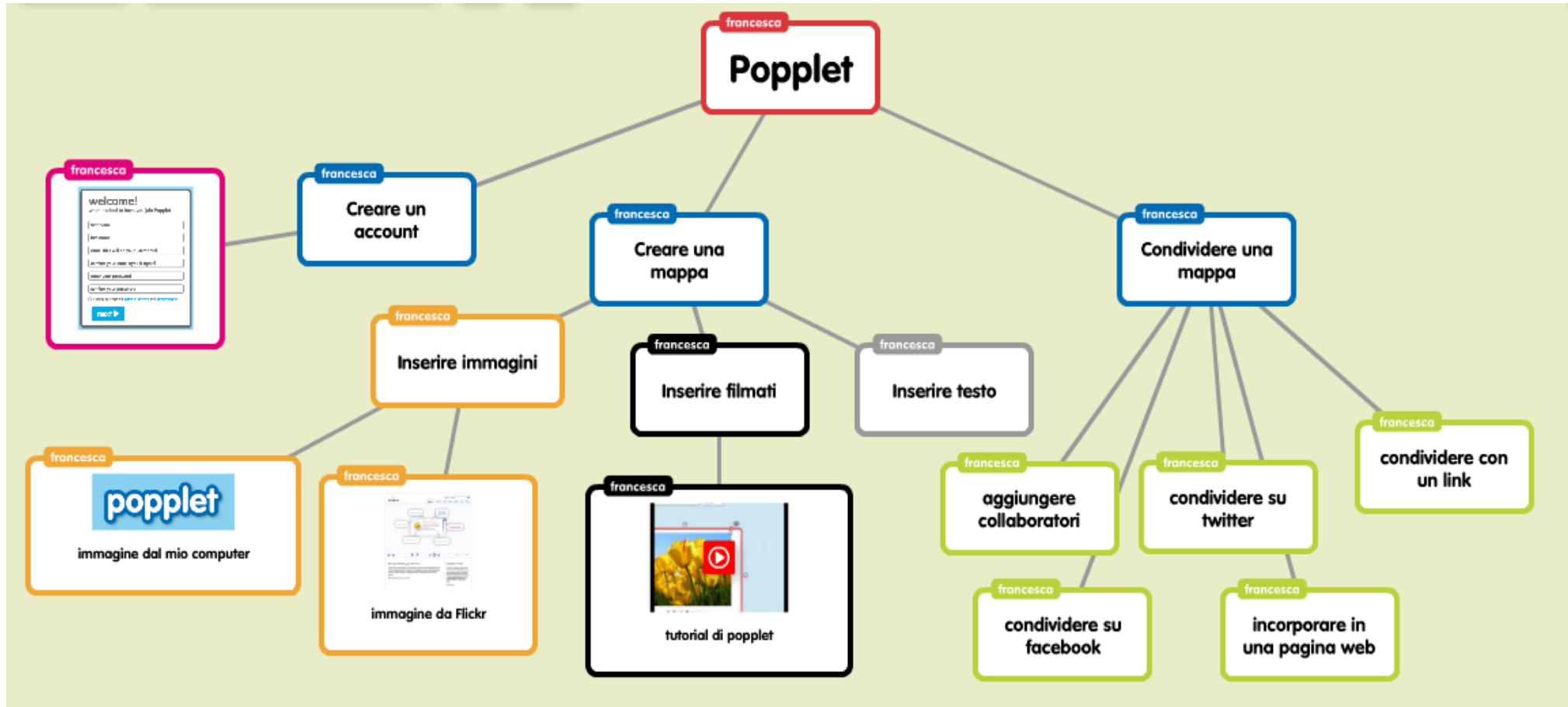

Caratteristiche di Popplet

- ★ Non necessita di installazione
- ★ Si possono inserire link, immagini da Flickr o dal proprio PC video di YouTube o Vimeo, mappe di Google
- ★ Si possono scaricare le mappe in formato pdf o come immagini
- ★ E' disponibile per iPad

Caratteristiche di Popplet

- ★ Si possono invitare più persone a modificare la mappa
- ★ Si possono condividere in rete le mappe tramite link, con i bottoni di condivisione nei social ed anche incorporandoli in siti web tramite il codice embed
- ★ Si può visualizzare il contenuto della mappa in modalità presentazione decidendo l'ordine di visualizzazione degli elementi

Creare un account

www.popplet.com

sign up for free!

Creare un account

welcome!
we're excited to have you join Popplet...

first name

last name

email (this will be your username)

enter your password

confirm your password

I agree to Popplet's [terms of service](#) and [privacy policy](#)

next ▶

Creare una nuova mappa

popplet hello francesca

your popplets public popplets

make new popplet

Click this button to get started!

Popplet is new and you are new, so we'll teach you a few quick things to get you started.

Scegliere il colore di sfondo

make a new popplet
(you have 5 popplets left.)

1. name your popplet

2. pick a color

make it so! cancel

Creare una nuova mappa

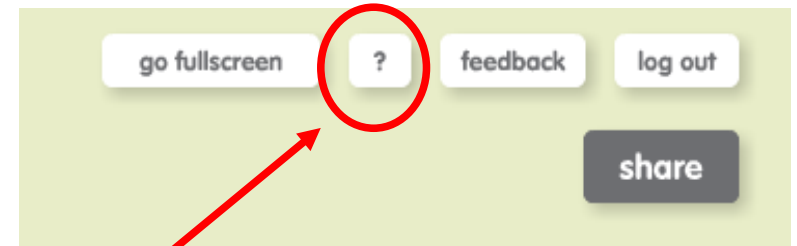
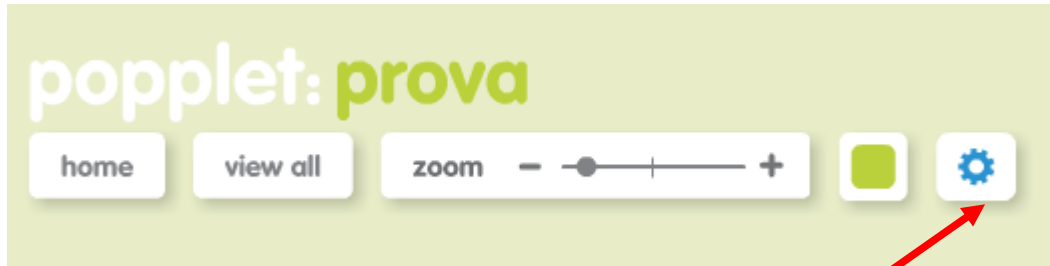

Menu di gestione della mappa

Tutorial

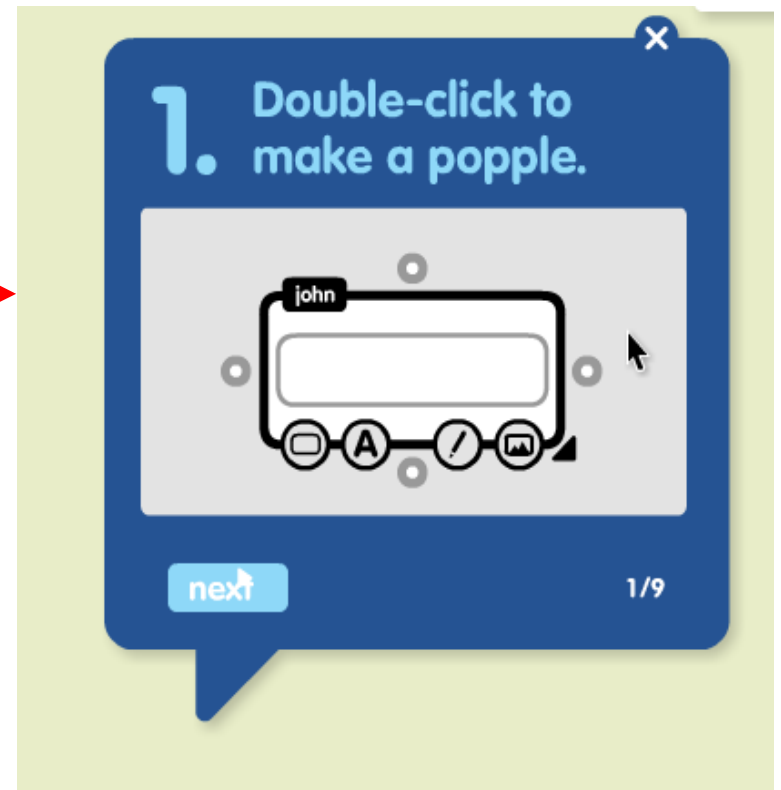

Creare una nuova mappa

visione dell'intera mappa

- Top navigation:** home, view all, zoom (with minus, slider, and plus buttons), and a green square icon.
- Left sidebar (green box):** flickr, youtube, google maps.
- Right sidebar (vertical menu):** new popple, save, edit (circled in red), organize (with right arrow), add content (circled in green), view (circled in blue), export (circled in yellow, with right arrow), labs (with right arrow), popplet linker, print.
- Callout boxes:**
 - Red box:** undo, copy popple, paste popple. A red arrow points from this box to the 'edit' button.
 - Blue box:** presentation mode, hide nametags. A blue arrow points from this box to the 'view' button.
 - Yellow box:** export as pdf, export as jpeg. A yellow arrow points from this box to the 'export' button.

Creare una nuova mappa

aspetto di un popplet

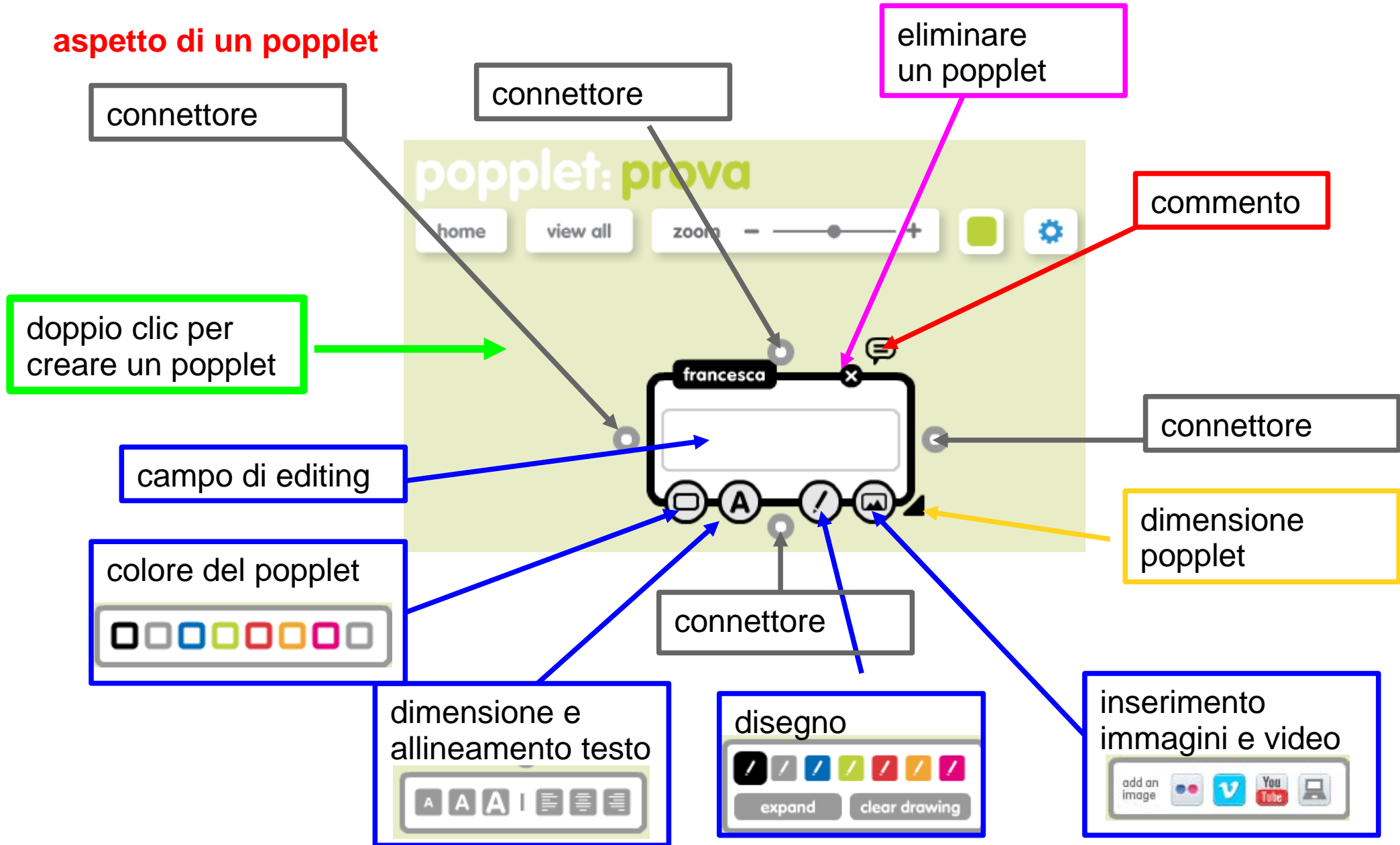

Creare una nuova mappa

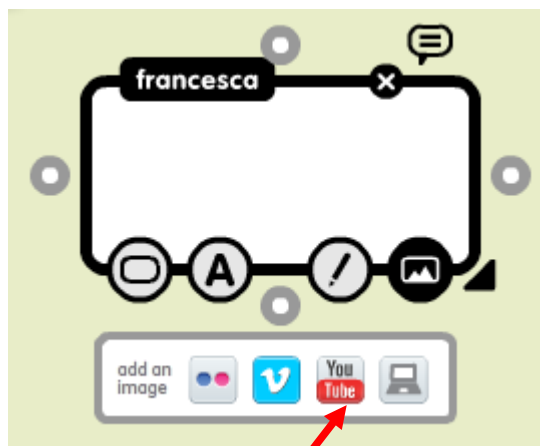

Inserire un video

Finestra di ricerca

Cliccare qui per inserire il video scelto

Creare una nuova mappa

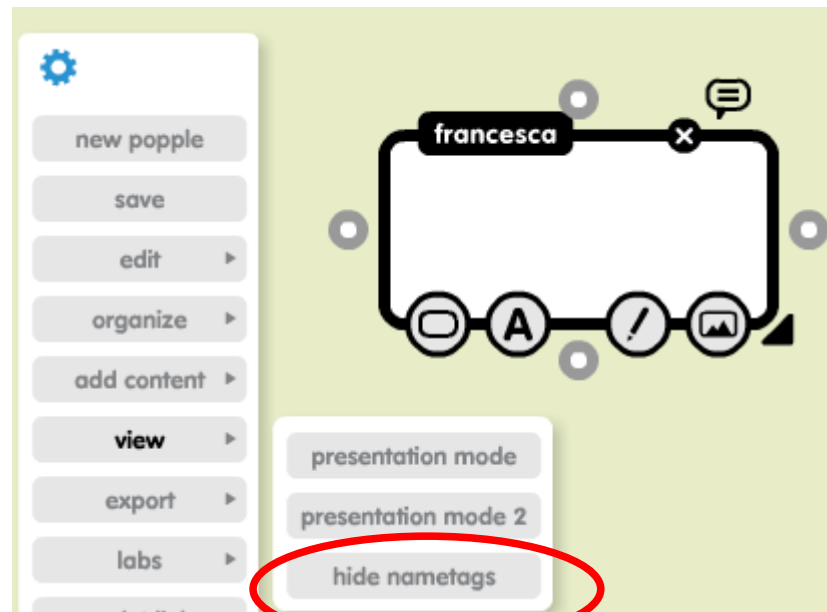

**Eliminare l'etichetta
con il nome dell'autore**

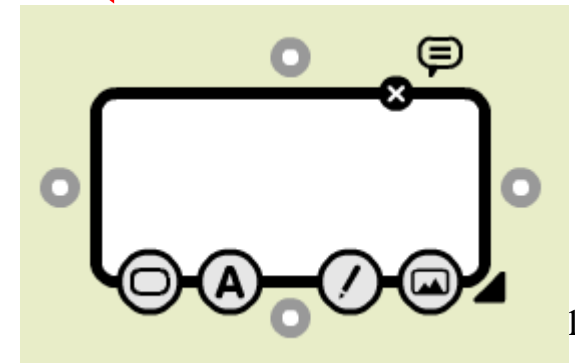

Salvare la mappa

Per salvare la mappa nella propria home scegliere save

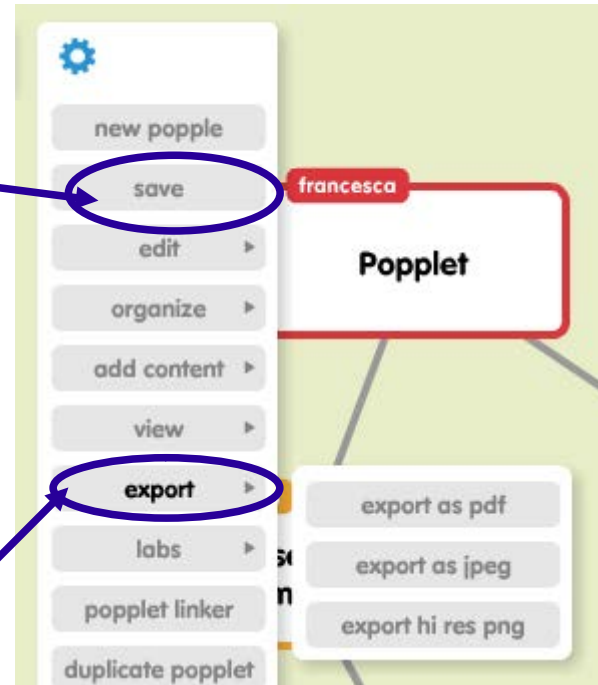

Per salvare la mappa sul proprio computer scegliere esporta come pdf o come immagine

Condivisione con un collaboratore

popplet: **prova**

home view all zoom - +

francesca

prova di popplet

francesca

un'immagine dal mio computer

francesca

un video da you tube

francesca

io abito qui

share

make popplet public

add collaborator

francesca b.

condivisione con collaboratori, studenti, amici

? feedback log out

Condivisione con un collaboratore

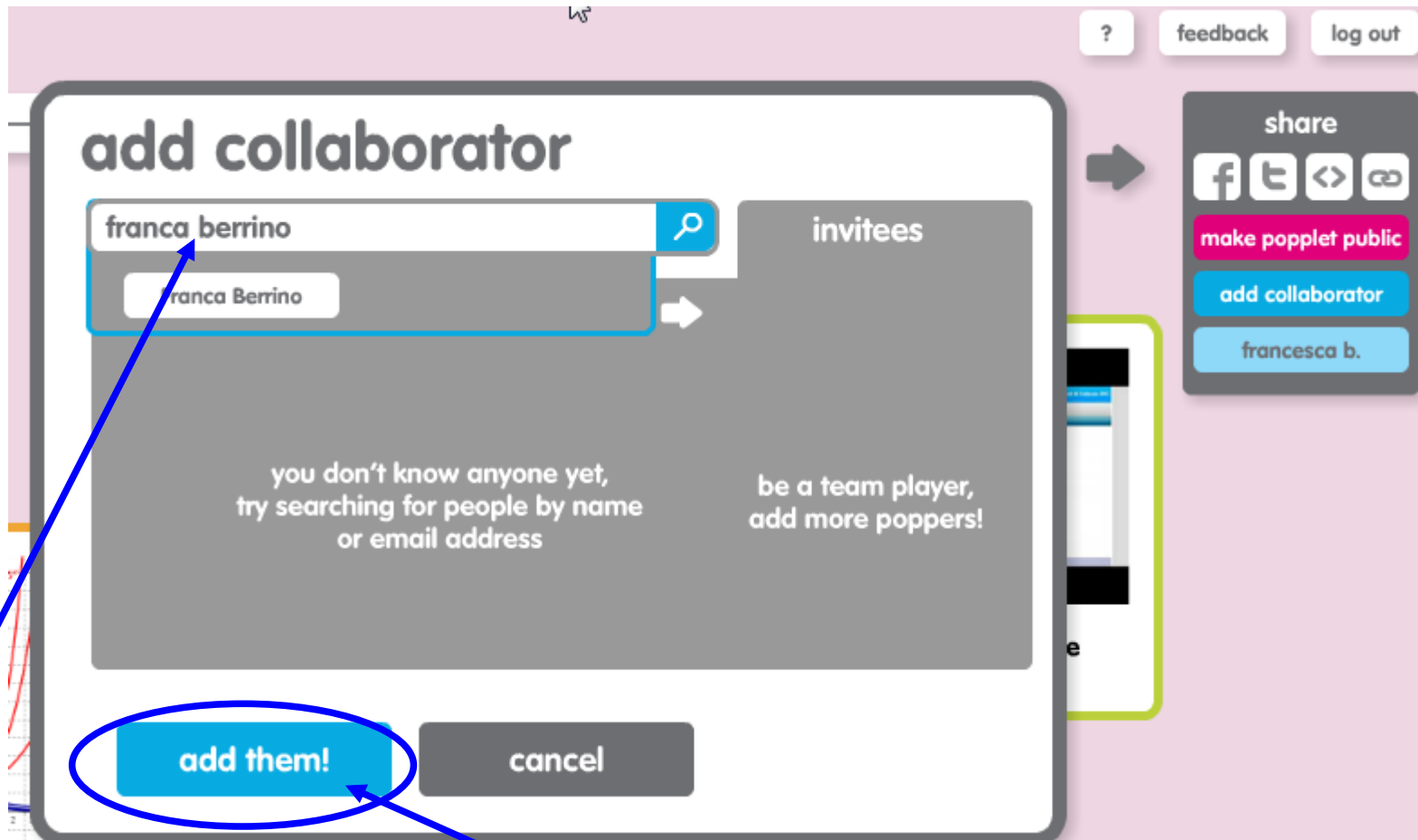

Digitare qui il nome di chi si vuole invitare

successivamente cliccare qui

Condivisione con un collaboratore

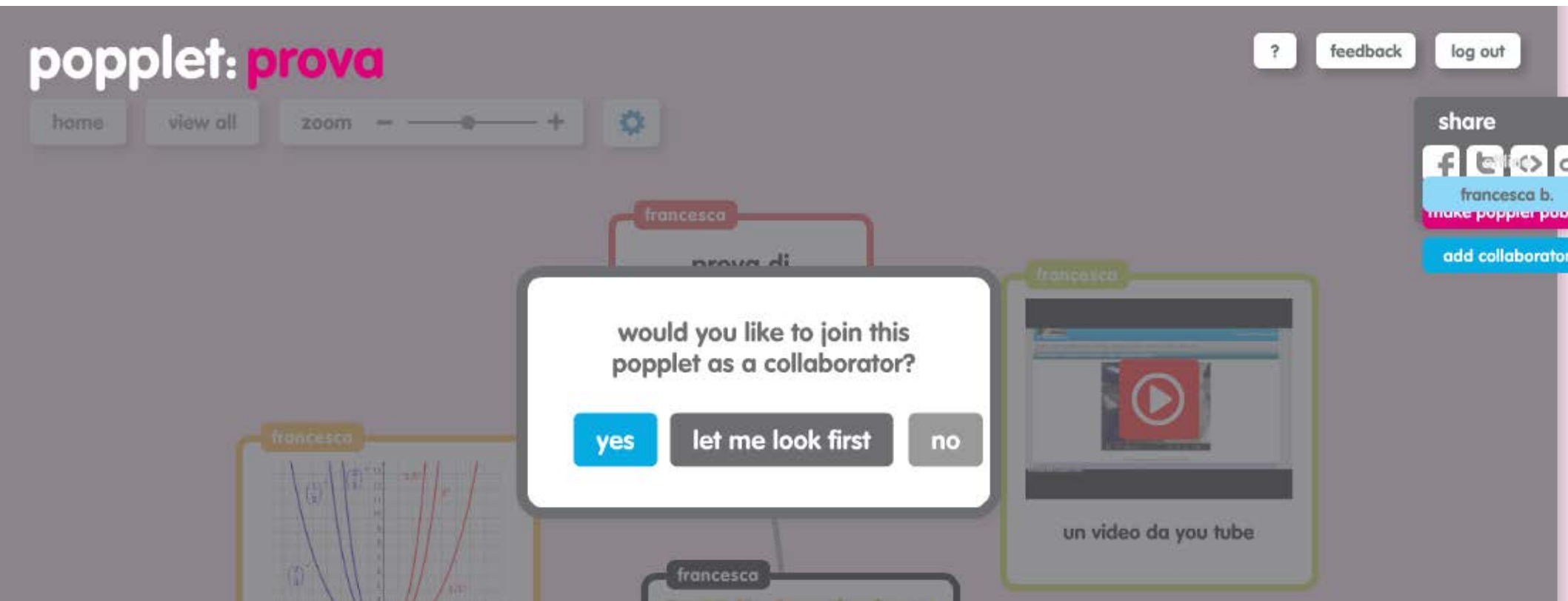

Ecco cosa appare al collaboratore: per accettare cliccare su yes

Condivisione con un collaboratore

il collaboratore ha aggiunto un'immagine su cui compare il suo nome

Condivisione con un collaboratore

condividere una mappa

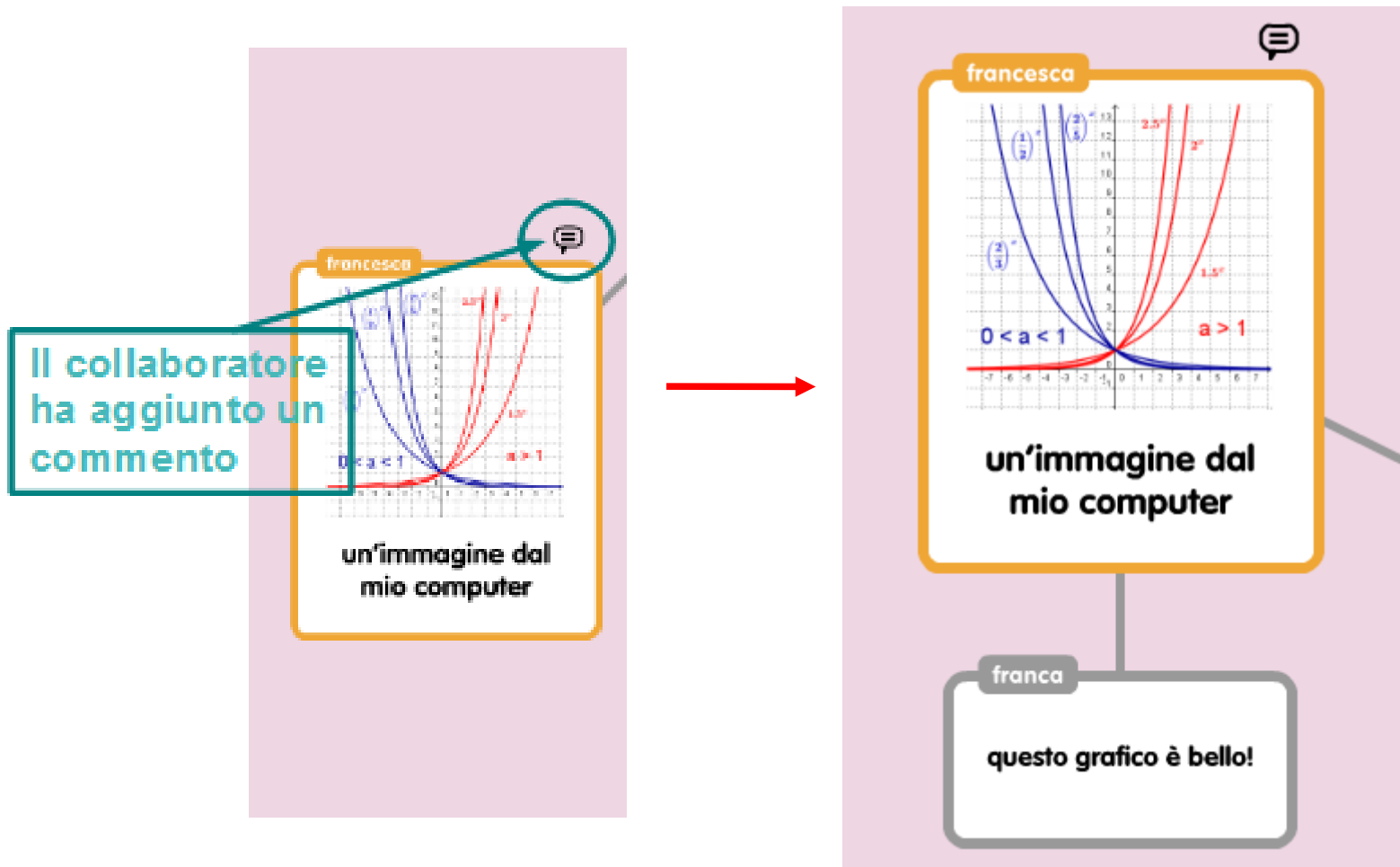

Condivisione nel web

